



CLARKE & CLARKE

STUDIO
g

WEDGWOOD

BY

CLARKE & CLARKE

SPRING/SUMMER COLLECTIONS 2022





WEDGWOOD

BY

CLARKE & CLARKE

Wallcovering: Waterlily Marine Banner
Cushions front to back: Emerald Forest Teal Jacquard, Midnight Jacquard, Blush Jacquard, Waterlily Midnight Velvet



Drapes: Sapphire Garden Ivory Wallcovering: Golden Parrot Coral Chaise: Wonderlust Tea Story Teal Velvet Cushion: Sapphire Garden Sapphire Velvet

Wedgwood 'Botanical Wonders' Collection

Welcome to the Botanical Wonders collection covering fabrics and wallcoverings. Explore a world of whimsical pattern, where past meets present, curiosity meets creativity, and Wedgwood meets Clarke & Clarke.



(Top left) Headboard: Tonquin Noir Velvet Throw: Tonquin Blush Velvet Drape: Wild Strawberry Noir Embroidery
 (Top right) Sofa: Emerald Forest Teal Velvet Drum: Pink Lotus Noir Velvet
 (Bottom) Sofa: Waterlily Blush Velvet Cushions: A selection of various designs and colours



(Top left) Wallcovering: Waterlily Dove Sofa: Waterlily Blush Velvet
 (Top right) Drape: Sapphire Garden Ivory Chaise: Wonderlust Tea Story Teal Velvet Cushion: Sapphire Garden Sapphire Velvet
 (Bottom left) Wallcovering: Sapphire Garden Sapphire Lampshade: Golden Parrot Coral Velvet
 (Bottom right) Wallcovering: Tonquin Midnight Armchair: Menagerie Aqua Cushion: Wonderlust Tea Story Teal Velvet

Wallcovering: Wonderlust Tea Story Citron Sofa: Emerald Forest Teal Velvet Drum: Pink Lotus Noir Velvet

Botanical Wonders Fabric Collection



WATERLILY Midnight Velvet F1591/02



EMERALD FOREST Teal Jacquard F1581/04



TONQUIN Midnight Embroidery F1580/03



SAPPHIRE GARDEN Sapphire Velvet F1589/01



MENAGERIE Blush Velvet F1587/01



WILD STRAWBERRY Dove Linen F1606/02



WONDERLUST Tea Story Citron Velvet F1592/01



GOLDEN PARROT Coral Velvet F1586/01



PINK LOTUS Noir Velvet F1588/02



MENAGERIE Aqua F1601/01



TONQUIN Chartreuse/Denim Embroidery F1580/01

Botanical Wonders Fabric Collection



WATERLILY
Dove
F1605/01



EMERALD FOREST
Smoke Linen
F1599/02



TONQUIN
Blush Velvet
F1590/01



SAPPHIRE GARDEN
Ivory
F1603/01



WILD STRAWBERRY
Ivory Linen
F1606/03



WONDERLUST TEA STORY
Dove
F1607/01



GOLDEN PARROT
Ivory
F1600/01



PINK LOTUS
Ivory
F1602/01



MENAGERIE
Ivory
F1601/02



WATERLILY
Blush Velvet
F1591/01

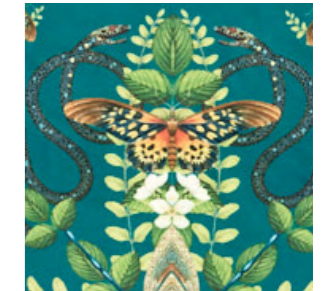

EMERALD FOREST
Teal Velvet
F1585/02



TONQUIN
Ivory/Chartreuse
Embroidery F1580/02



SAPPHIRE GARDEN
Mineral
F1603/02



EMERALD FOREST
Blush Jacquard
F1581/01



WATERLILY
Linen
F1605/02



WILD STRAWBERRY
Blush Linen
F1606/01



EMERALD FOREST
Midnight Jacquard
F1581/02



TONQUIN
Noir Velvet
F1590/02



PINK LOTUS
Blush Velvet
F1588/01



GOLDEN PARROT
Mineral Velvet
F1586/02

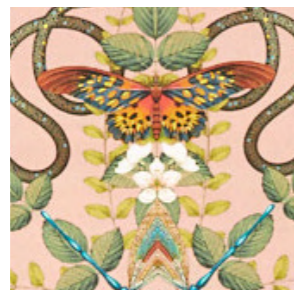

EMERALD FOREST
Blush Linen
F1599/01



WONDERLUST TEA STORY
Teal Velvet
F1592/02



EMERALD FOREST
Smoke Jacquard
F1581/03



TONQUIN
Linen/Chartreuse
F1604/01

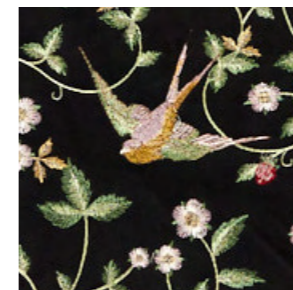

WILD STRAWBERRY
Noir Embroidery
F1582/01



WATERLILY
Mineral Velvet
F1591/03

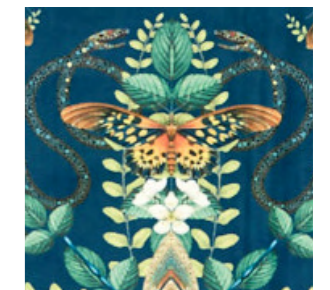

EMERALD FOREST
Midnight Velvet
F1585/01

Botanical Wonders Fabric Collection

Technical Information

End Use Endnutzeranwendung Uso final Usage Applicazioni	Tonquin Emb, Emerald Forest Jacquard, Wild Strawberry Emb:		Care Instructions Pfleheinweise Indicaciones para el cuidado Instructions d'entretien Istruzioni per la cura	Emb & Jacquard Designs:		Composition Zusammensetzung Composición Composizione	BA - Base - Grundstoff - Base - Base - Base COT - Cotton - Baumwolle - Algodón - Coton - Cotone EMB - Embroidery - Stickerei - Bordado - Broderie - Ricamo LI - Linen - Leinen - Lino - Lin - Lino PES - Polyester - Polyester - Poliéster - Poliestere - Poliestere SIL - Silk - Seide - Seda - Soie - Seta VI - Viscose - Viskose - Viscosa - Viscose - Viscosa
	All other designs:			Velvets:			
				All other designs:			

Design Design Diseño Tissu Linea	Colours Farben Colores Couleurs Colori	Vertical Repeat Senkrechter Musterrapport Repetición vertical Motif vertical Ripetizione verticale	Horizontal Repeat Waagerechter Musterrapport Repetición horizontal Motif horizontal Ripetizione orizzontal	Fabric Width Breite Anchura Largeur Larghezza tessuto	Weight Gewicht Peso Poids Peso	Side Match Musteransatz Repetición de patrón lado con lado Raccord Corrispondenza laterale	Composition Zusammensetzung Composición Composizione	Martindale Abrasion Martindale-Abriebtest Abrasión Martindale Abrasion de Martindale Resistenza all'abrasione- Martindale	FR Specification Brandschutzspezifikation Especificación ignífuga Spécifications ignifuges Specifica FR
Emerald Forest Jacquard	4	71cm (27 15/16")	69cm (27 3/16")	138cm (54 5/16")	460g/m ² (13.57oz/yd ²)	Straight	54% VI, 25% PES, 17% COT, 4% SIL	n/a	Not treatable to FR Standards.
Emerald Forest Linen	2	44cm (17 5/16")	46cm (18 1/8")	138cm (54 5/16")	290g/m ² (8.55oz/yd ²)	Straight	55% LI, 45% COT	40 000	Meets untreated: B55852 Source 0. Can be used with an interliner. *Meets when treated: Domestic Upholstery, Contract Curtains, IMO8.
Emerald Forest Velvet	2	48cm (18 7/8")	48cm (18 7/8")	144cm (56 11/16")	300g/m ² (8.85oz/yd ²)	Straight	100% PES	100 000	Meets untreated: CAL 117. *Meets when treated: Domestic Upholstery, Contract Upholstery & IMO8.
Golden Parrot	1	53cm (20 7/8")	92cm (36 1/4")	138cm (54 5/16")	290g/m ² (8.55oz/yd ²)	Half Drop	55% LI, 45% COT	40 000	
Golden Parrot Velvet	2	56.5cm (22 1/4")	96cm (37 13/16")	144cm (56 11/16")	300g/m ² (8.85oz/yd ²)	Half Drop	100% PES	100 000	
Menagerie	2	44cm (17 5/16")	46cm (18 1/8")	138cm (54 5/16")	290g/m ² (8.55oz/yd ²)	Straight	55% LI, 45% COT	40 000	Meets untreated: B55852 Source 0. Can be used with an interliner. *Meets when treated: Domestic Upholstery, Contract Curtains, IMO8.
Menagerie Velvet	1	46cm (18 1/8")	37.5cm (14 3/4")	144cm (56 11/16")	300g/m ² (8.85oz/yd ²)	Straight	100% PES	100 000	Meets untreated: CAL 117. *Meets when treated: Domestic Upholstery, Contract Upholstery & IMO8.
Pink Lotus	1	65.5cm (25 13/16")	138cm (54 5/16")	138cm (54 5/16")	290g/m ² (8.55oz/yd ²)	Straight	55% LI, 45% COT	40 000	Meets untreated: B55852 Source 0. Can be used with an interliner. *Meets when treated: Domestic Upholstery, Contract Curtains, IMO8.
Pink Lotus Velvet	2	144cm (56 11/16")	69cm (27 3/16")	144cm (56 11/16")	300g/m ² (8.85oz/yd ²)	Straight	100% PES	100 000	Meets untreated: CAL 117 *Meets when treated: Domestic Upholstery, Contract Upholstery & IMO8
Sapphire Garden	2	65cm (25 9/16")	138cm (54 5/16")	138cm (54 5/16")	290g/m ² (8.55oz/yd ²)	Straight	55% LI, 45% COT	40 000	Meets untreated: B55852 Source 0. Can be used with an interliner. *Meets when treated: Domestic Upholstery, Contract Curtains, IMO8.
Sapphire Garden Velvet	1	144cm (56 11/16")	69cm (27 3/16")	144cm (56 11/16")	300g/m ² (8.85oz/yd ²)	Straight	100% PES	100 000	Meets untreated: CAL 117. *Meets when treated: Domestic Upholstery, Contract Upholstery & IMO8.
Tonquin	1	40cm (15 3/4")	69cm (27 3/16")	138cm (54 5/16")	290g/m ² (8.55oz/yd ²)	Straight	55% LI, 45% COT	40 000	Meets untreated: B55852 Source 0. Can be used with an interliner. *Meets when treated: Domestic Upholstery, Contract Curtains, IMO8.
Tonquin Emb	3	38cm (14 15/16")	65cm (25 9/16")	130cm (51 3/16")	475g/m ² (14.01oz/yd ²)	Straight	BA: 50% PES, 50% COT EMB: 100% PES	n/a	Not treatable to FR Standards.
Tonquin Velvet	2	42.5cm (16 3/4")	72cm (28 3/8")	144cm (56 11/16")	300g/m ² (8.85oz/yd ²)	Straight	100% PES	100 000	Meets untreated: CAL 117. *Meets when treated: Domestic Upholstery, Contract Upholstery & IMO8.
Waterlily	2	53cm (20 7/8")	92cm (36 1/4")	138cm (54 5/16")	290g/m ² (8.55oz/yd ²)	Half Drop	55% LI, 45% COT	40 000	Meets untreated: B55852 Source 0. Can be used with an interliner. *Meets when treated: Domestic Upholstery, Contract Curtains, IMO8.
Waterlily Velvet	3	56.5cm (22 1/4")	96cm (37 13/16")	144cm (56 11/16")	300g/m ² (8.85oz/yd ²)	Half Drop	100% PES	100 000	Meets untreated: CAL 117. *Meets when treated: Domestic Upholstery, Contract Upholstery & IMO8.
Wild Strawberry Emb	1	48cm (18 7/8")	52cm (20 1/2")	135cm (53 1/8")	600g/m ² (17.70oz/yd ²)	Half Drop	BA: 100% PES EMB: 100% VI	n/a	Not treatable to FR Standards.
Wild Strawberry Linen	3	67cm (26 3/8")	69cm (27 3/16")	138cm (54 5/16")	290g/m ² (8.55oz/yd ²)	Straight	55% LI, 45% COT	40 000	Meets untreated: B55852 Source 0. Can be used with an interliner. *Meets when treated: Domestic Upholstery, Contract Curtains, IMO8.
Wonderlust Tea Story	1	41cm (16 1/8")	34.5cm (13 9/16")	138cm (54 5/16")	290g/m ² (8.55oz/yd ²)	Straight	55% LI, 45% COT	40 000	
Wonderlust Tea Story Velvet	2	43cm (16 15/16")	36cm (14 3/16")	144cm (56 11/16")	300g/m ² (8.85oz/yd ²)	Straight	100% PES	100 000	Meets untreated: CAL 117 Meets when treated: Domestic Upholstery, Contract Upholstery & IMO8.

Botanical Wonders Wallpaper Collection



WATERLILY
Dove
W0137/02



EMERALD FOREST
Blush
W0129/01



TONQUIN
Chartreuse
W0134/02



SAPPHIRE GARDEN
Sapphire
W0133/03



WILD STRAWBERRY
Noir
W0135/04



WONDERLUST TEA STORY
Citron
W0136/01



GOLDEN PARROT
Coral
W0130/01



PINK LOTUS
Ivory
W0132/02



WATERLILY
Marine Banner
W0138/01



MENAGERIE
Gilver
W0131/03



WILD STRAWBERRY
Ivory
W0135/03

Botanical Wonders Wallpaper Collection



WATERILY
Midnight
W0137/04



EMERALD FOREST
Silver
W0129/02



GOLDEN PARROT
Ivory
W0130/02



PINK LOTUS
Noir
W0132/03



TONQUIN
Blush
W0134/01



SAPPHIRE GARDEN
Mineral
W0133/02



WONDERLUST TEA STORY
Teal
W0136/03



MENAGERIE
Aqua
W0131/01



WATERLILY
Ivory
W0137/03

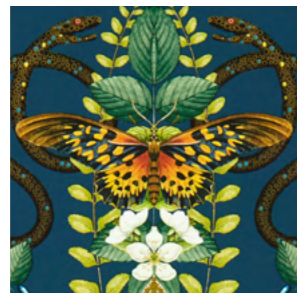

EMERALD FOREST
Midnight
W0129/03



WILD STRAWBERRY
Dove
W0135/02



GOLDEN PARROT
Noir
W0130/04



WATERLILY
Mineral
W0137/05

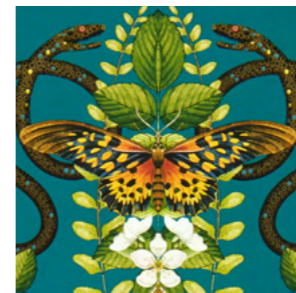

EMERALD FOREST
Teal
W0129/05



TONQUIN
Noir
W0134/04



GOLDEN PARROT
Mineral
W0130/03

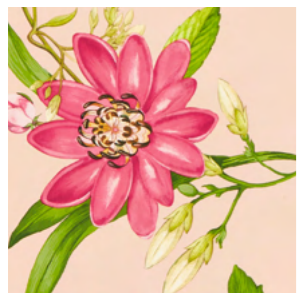

PINK LOTUS
Blush
W0132/01



SAPPHIRE GARDEN
Ivory
W0133/01



MENAGERIE
Blush
W0131/02



TONQUIN
Midnight
W0134/03

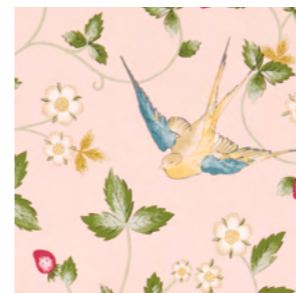

WILD STRAWBERRY
Blush
W0135/01



EMERALD FOREST
Smoke
W0129/04































WONDERLUST TEA STORY
Dove
W0136/02



WATERLILY
Blush
W0137/01

Botanical Wonders Wallpaper Collection

Technical Information

Design	Colours	Vertical Repeat	Side Match	Weight	Care Instructions	Roll Size	Hanging Instructions	Composition
Emerald Forest	5	52cm (20 1/2")	Straight 	150g/m ² (4.42oz/yd ²)	Washable 	10.05m x 52cm 11yds x 20 1/2"	Paste the wall 	Non Woven
Golden Parrot	4	64cm (25 3/16")	Half drop 	150g/m ² (4.42oz/yd ²)	Washable 	10.05m x 52cm 11yds x 20 1/2"	Paste the wall 	Non Woven
Menagerie	3	52cm (20 1/2")	Straight 	150g/m ² (4.42oz/yd ²)	Washable 	10.05m x 52cm 11yds x 20 1/2"	Paste the wall 	Non Woven
Pink Lotus	3	52cm (20 1/2")	Half drop 	150g/m ² (4.42oz/yd ²)	Washable 	10.05m x 52cm 11yds x 20 1/2"	Paste the wall 	Non Woven
Sapphire Garden	3	52cm (20 1/2")	Half drop 	150g/m ² (4.42oz/yd ²)	Washable 	10.05m x 52cm 11yds x 20 1/2"	Paste the wall 	Non Woven
Tonquin	4	64cm (25 3/16")	Half drop 	150g/m ² (4.42oz/yd ²)	Washable 	10.05m x 52cm 11yds x 20 1/2"	Paste the wall 	Non Woven
Wild Strawberry	4	52cm (20 1/2")	Straight 	150g/m ² (4.42oz/yd ²)	Washable 	10.05m x 52cm 11yds x 20 1/2"	Paste the wall 	Non Woven
Wonderlust Tea Story	3	64cm (25 3/16")	Straight 	150g/m ² (4.42oz/yd ²)	Washable 	10.05m x 52cm 11yds x 20 1/2"	Paste the wall 	Non Woven
Waterlily	5	64cm (25 3/16")	Half drop 	150g/m ² (4.42oz/yd ²)	Washable 	10.05m x 52cm 11yds x 20 1/2"	Paste the wall 	Non Woven
Waterlily Marine Banner	1	n/a	n/a	150g/m ² (4.42oz/yd ²)	Washable 	n/a	Paste the wall 	Non Woven
	HANGING INSTRUCTIONS This design is made up of four 300cm high drops of wallpaper, supplied and printed as one continuous roll measuring 68.5cm in width. The individual drops are indicated by a cut line for ease of hanging. This wallcovering is printed digitally onto a non-woven base, which is strong and flexible, allowing the wall to be pasted rather than the substrate itself. The wallcovering can be tailored to room height by removing any excess from the top and/or bottom of each length. To achieve the best result we recommend the use of a professional decorator experienced in hanging wide width papers.							

English

Please note: slight colour variances may occur between batches. All measurements stated are approximate:

Non-Woven:

- Easier to hang and strip than conventional wallpaper.
- This is a 'paste the wall' product, the paste should be applied directly to the wall and not to the back of the wallcovering. Please see hanging instructions.
- This is non-vinyl product, which allows the wallpaper to 'breathe' thereby helping to prevent mould or moisture.
- There will be no bubbling or curling of edges when wet.
- Strong when wet to easier and more precise to cut than 'soaked' paper.
- Superior light resistance.
- Clean to work with and easy to correct.
- Meets the BS476 British Class 0 fire standards. European Product Standard EN 15102 for Wallcoverings B, s-1-d0.

Instructions:

Pasting: We recommend that a premium quality tub adhesive, or an equivalent good quality, solvent free, fungicide protected, light grade adhesive should be used. DO NOT use self-mix adhesives.

Please check all wallcovering orders when received for quality, colour, design and any imperfections prior to cutting. Claims against wallcoverings will not be accepted after cutting and hanging the wallcovering. If co-ordinate fabric is ordered, please check the goods for colour match prior to hanging the wallcovering. Clarke & Clarke will replace any defective merchandise but will not be responsible for labour costs in the installation of incorrect or imperfect material. Any colour changes or discolouration due to non-neutralised plaster or improper wall preparation is not covered by this.

Deutsch

Bitte beachten: Geringfügige Farbtoleranzen von Farbpartie zu Farbpartie sind möglich. Bei den angegebenen Maßen handelt es sich um Richtwerte:

Vlies:

- Einfacher anzubringen und zu entfernen als herkömmliche Tapete.
- Bei diesem Produkt wird der Kleister direkt auf die Wand aufgetragen (und nicht auf die Tapetenrückseite). Bitte beachten Sie die Tapezieranleitung.
- Dieses Produkt ist vinylfrei. Dadurch kann die Tapete besser „atmen“ und Schimmel- und Feuchtigkeitsbildung wird vorgebeugt.
- Im feuchten Zustand bilden sich keine Luftblasen bzw. kräuseln sich die Ränder nicht.
- Stabil auch im feuchten Zustand, dazu leichter und präziser zuschneidbar als „eingeweichte“ Papiertapete.
- Besonders hohe Lichtbeständigkeit.
- Gewährleistet sauberes Arbeiten und einfaches Korrigieren.
- Erfüllt die britischen Brandschutznormen BS476, Klasse 0. Erfüllt die europäische Produktnorm für Dekorative Wandbekleidungen nach DIN EN 15102, Brandverhalten B-s1, d0.

Anleitung:

Kleister: Wir empfehlen die Verwendung eines hochwertigen Flüssigkleisters oder ähnlichen Qualitätsprodukts, das lösungsmittelfrei, lichtbeständig und mit Anti-Schimmel-Zusatz versehen ist. VERWENDEN SIE KEINEN selbst anrührbaren Kleister.

Überprüfen Sie alle Tapetenbestellungen nach Erhalt und vor dem Zuschnitt auf Qualität, Farbe, Motiv und Fehler. Reklamationen nach Zuschnitt und Anbringung der Tapete werden nicht akzeptiert. Wurde ein farblich passender Stoff dazubestellt, überprüfen Sie die Artikel bitte vor Anbringung der Tapete auf farbliche Übereinstimmung. Clarke & Clarke ersetzt fehlerhafte Ware, haftet aber nicht für Arbeitskosten, die durch Anbringung falscher oder schadhafter Materialien entstehen. Farbliche Veränderungen oder Verfärbungen aufgrund der Verwendung von nicht pH-neutralen Kleister oder einer ungeeigneten Vorbehandlung der Wandflächen sind von der Gewährleistung ausgeschlossen.

Espanol

Tenga en cuenta que puede haber ligeras variaciones de colores entre lotes. Todas las medidas indicadas son aproximadas:

No tejido:

- Más fácil de colgar y quitar que el papel de pared convencional.
- Es un producto de «pared adhesiva», el adhesivo debe aplicarse directamente sobre la pared, y no sobre la parte posterior del revestimiento. Por favor, consulte las instrucciones para colgar.
- Este es un producto no vinílico que permite que el papel de pared «respire» y, de ese modo, ayuda a evitar el moho o la humedad.
- No aparecerán burbujas ni ondulaciones de los bordes cuando esté mojado.
- Resistente cuando está mojado para poder cortarse con más facilidad y precisión que el papel «mojado».
- Resistencia a la luz superior.
- Se manipula de forma limpia y se corrige fácilmente.
- Cumple las normas británicas relativas a incendios de la clase 0 BS476.
- Norma europea de productos EN 15102 para revestimientos de pared B, s-1-d0.

Instrucciones:

Pegado: Recomendamos utilizar un tubo de adhesivo de calidad superior o bien un adhesivo de calidad equivalente, sin disolventes, protegido con fungicida y de grado ligero. NO utilice sus propias mezclas de adhesivos.

Por favor, compruebe los pedidos cuando los reciba para detectar defectos de calidad, color, diseño o cualquier otro antes del proceder al corte. No se aceptarán reclamaciones de los revestimientos de pared después de cortarlos y colgarlos. Si se pide un tejido combinado, por favor, compruebe que el color de los artículos combinen antes de colgar el revestimiento de pared. Clarke & Clarke cambiará cualquier mercancía defectuosa, pero no será responsable de los costes laborales en caso de instalación de material incorrecto o imperfecto. Cualquier cambio de color o decoloración debido a una masilla no neutralizada o a una preparación inadecuada del papel no está cubierto por esta garantía.

Français

Remarque: de légères variations de couleur peuvent exister entre les différents lots. Toutes les dimensions indiquées sont approximatives:

Intissé:

- Plus facile à poser et à enlever que le papier peint traditionnel
- Ce produit est un papier peint à encollage mural, la colle doit être directement appliquée sur le mur et non au dos du revêtement mural. Veuillez consulter les instructions pour la pose du papier peint.
- Ce produit est un papier peint sans vinyle, ce qui lui permet de « respirer » et ainsi d'empêcher la formation de moisissures ou d'humidité.
- Si le papier peint est mouillé, aucunes bulles ne se formeront et les bords ne se replieront pas sur eux-mêmes.
- Il reste rigide lorsqu'il est mouillé pour une découpe plus facile et plus précise qu'avec du papier peint « détrempe ».
- Meilleure résistance à la lumière.
- Pose propre et facile à retoucher.
- Conforme aux normes incendie britanniques BS476 Classe 0. Norme produit européenne EN 15102 pour les revêtements muraux B, s-1-d0.

Instructions:

Encollage: Nous vous recommandons d'utiliser un adhésif en tube de très bonne qualité ou un équivalent de bonne qualité, sans solvants, léger et contenant un fongicide. NE PAS utiliser d'adhésifs préparés vous-même.

Veuillez vérifier la qualité, la couleur, le motif et les imperfections de tous les revêtements muraux reçus avant de les découper. Les réclamations relatives aux revêtements muraux ne seront pas acceptées si ceux-ci ont déjà été découpés ou posés. Si vous avez commandé des tissus assortis, veuillez vérifier que les couleurs des produits sont bien assorties avant de poser le revêtement mural. Clarke & Clarke remplacera tous les produits défectueux mais ne pourra pas être tenu responsable des frais de main d'œuvre engendrés lors de l'installation d'un mauvais produit ou d'un produit défectueux. Les changements de couleur ou les décolorations dus à une surface en plâtre non neutralisée ou à un mur mal préparé ne sont pas couverts par cette garantie.

Italiano

Please note: slight colour variances may occur between batches. All measurements stated are approximate:

Non-intrecciato:

- Più facile da appendere e stendere rispetto alla normale carta da parati.
- Si tratta di un prodotto ad incollaggio su parete, la colla deve quindi essere applicata direttamente sulla parete e non sul retro del rivestimento murale. Si vedano le istruzioni per l'installazione.
- Non è un prodotto vinilico, il che permette alla carta da parati di "respirare" aiutando a prevenire l'insorgenza di muffa e umidità.
- Non si formeranno bolle e le estremità non si curveranno in caso di umidità.
- Più forte in caso di umidità, permette un taglio di maggiore precisione rispetto alla carta soggetta all'umidità.
- Resistenza superiore alla luce.
- Permette una lavorazione pulita e una facile correzione.
- Conforme agli standard BS476 British Class 0 fire. European Product Standard EN 15102 per carta da parati B, s-1-d0.

Istruzioni:

Incollaggio: Si raccomanda di impiegare un prodotto adesivo per ambiente sanitario di qualità superiore oppure un prodotto adesivo di buona qualità, senza solventi, fungicida, di tipo leggero. NON impiegare prodotti adesivi miscelati autonomamente.

Vi invitiamo a controllare tutti gli ordini di carta da parati al momento della ricezione per verificarne la qualità, il colore, il design e l'eventuale presenza di imperfezioni prima di procedere al taglio. Non saranno accettati reclami a taglio e installazione della carta da parati avvenuti. Nel caso in cui sia stato ordinato un tessuto abbinato, vi invitiamo a controllare i prodotti per assicurare l'esatta tonalità del colore prima di procedere all'installazione. Clarke & Clarke sostituirà ogni prodotto difettoso, ma non sarà responsabile per i costi di lavorazione relativi all'installazione di materiale non corretto o soggetto a imperfezioni. Qualsiasi alterazione del colore o scoloritura dovuta a un intonaco non-neutralizzato o a una preparazione impropria della parete non sarà coperta da garanzia.



Drapes: Clay Sofa: Spice Cushions *left to right*: Spice, Chartreuse and Vanilla Footstool: Forest

Riva Collection

Continuing to build on Clarke & Clarke's 'Eco' portfolio of recycled fabrics, Riva is made entirely from 100% recycled plastic. Transformed into a luxuriously soft velvet, this dual purpose sustainable fabric is GRS certified (Global Recycling Standard). Glamorous and stylish, Riva is available in a palette of 25 opulent colours



(Top left) top to bottom Cushions: Honey, Teal, Vanilla, Rose and Clay
(Top right and bottom) A selection of various colours

Riva Collection



RIVA Forest F1583/11



RIVA Charcoal F1583/04



RIVA Silver F1583/22



RIVA Vanilla F1583/25



RIVA Cobble F1583/08



RIVA
Linen
F1583/15



RIVA
Moss
F1583/16



RIVA
Teal
F1583/24



RIVA
Blush
F1583/03



RIVA
Damson
F1583/09



RIVA
Clay
F1583/07

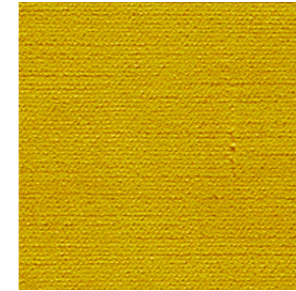

RIVA
Chartreuse
F1583/05

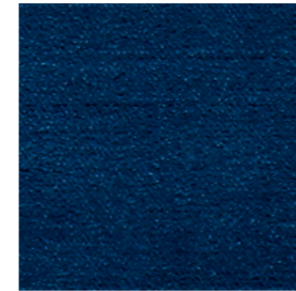

RIVA
Royal Blue
F1583/19



RIVA
Rose
F1583/18



RIVA
Spice
F1583/23

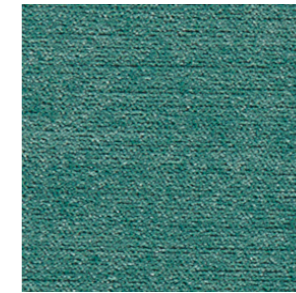

RIVA
Seafoam
F1583/21

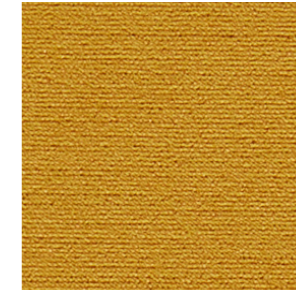

RIVA
Honey
F1583/13

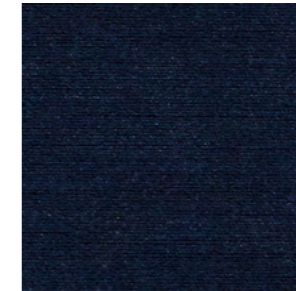

RIVA
Indigo
F1583/14



RIVA
Ruby
F1583/20

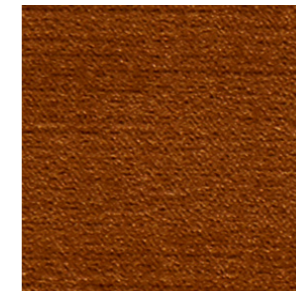

RIVA
Amber
F1583/01



RIVA
Glade
F1583/12

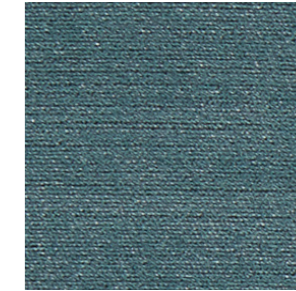

RIVA
Arctic
F1583/02

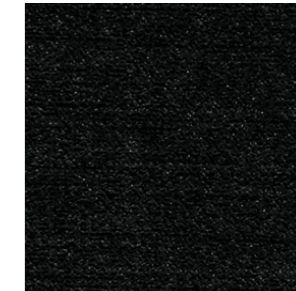

RIVA
Ebony
F1583/10



RIVA
Raspberry
F1583/17



RIVA
Chocolate
F1583/06

English

Colour: Slight colour variances may occur between batches. All widths and pattern repeats stated are approximate.

Cleaning: Iron on a cool temperature. Dry cleanable. Please make allowances for any shrinkage which may occur during this cleaning process.

Usage: Suitable for curtains, roman blinds, cushions and upholstery for both domestic and contract end use. The fabric must be treated to the relevant FR standard.

*FR finishes available by request on the below products – please specify at point of order which FR standard is required. A good quality lining is recommended for drapery use.

Deutsch

Farbe: Geringfügige Farbtoleranzen von Farbpartie zu Farbpartie sind möglich. Alle Breiten und Musterrapports sind ungefähre Angaben.

Reinigung: Bei niedrigen Temperaturen bügeln. Chemische Reinigung möglich. Berücksichtigen Sie bitte, dass Stoffe während des Reinigungsvorgangs einlaufen können.

Anwendung: Geeignet für Vorhänge, Raffrollos, Kissen und Polstermöbel für den Hausgebrauch sowie in gewerblichen Endnutzeranwendungen. Der Stoff muss entsprechend der relevanten Brandschutznorm behandelt werden.

*Die nachstehenden Produkte sind auf Anfrage auch in schwer entflammbarer Qualität erhältlich. Bitte bei Bestellung angeben, welche Brandschutznorm benötigt wird. Für Vorhänge empfehlen wir ein hochwertiges Futter.

Espanol

Color: puede haber ligeras variaciones de colores entre lotes. Todos los anchos y las repeticiones de patrón indicados son aproximados.

Limpieza: Planchar con temperatura baja. Se puede limpiar en seco. Tenga en cuenta que la pieza puede encoger durante este proceso.

Uso: adecuado para cortinas, estores plegables, cojines y tapicería, uso final tanto doméstico como público. El tejido se debe tratar según el estándar ignifugo pertinente.

*Los acabados ignífugos están disponibles al pedir los productos anteriores. Indique el estándar ignifugo requerido al realizar el pedido. Se recomienda emplear un forro de buena calidad para el uso de cortinas.

Français

Couleur: De légères variations de couleur peuvent exister entre les différents lots. Toutes les largeurs et répétitions de motifs indiquées sont approximatives.

Nettoyage: Repasser à basse température. Nettoyage à sec possible. Veuillez prendre en compte que tous les tissus peuvent rétrécir au cours de ce processus.

Utilisation: convient au garnissage de meubles pour un usage domestique et professionnel, à la création de rideaux, de stores bateau et de coussins. Le tissu doit être traité selon la norme d'ignifugation applicable.

*Des finitions ignifugées sont disponibles à la demande pour les produits ci-dessous, veuillez préciser la norme d'ignifugation requise au moment de la commande. Il est recommandé d'utiliser une doublure de bonne qualité pour la création de tentures.

Italiano

Colore: Potrebbero verificarsi lievi variazioni di colore tra i lotti. Tutte le larghezze e le ripetizioni del motivo indicate sono approssimative.

Pulizia: Stirare a temperatura bassa. Lavabile a secco. I tessuti potrebbero restringersi durante il lavaggio, pertanto prevedere eventuali tolleranze.

Utilizzo: adatto per tende, tende a pacchetto, cuscini e tappezzeria sia per uso domestico che in ambiente contract., Il tessuto deve essere trattato in base all'appropriato standard FR.

*Finiture FR disponibili su richiesta per i prodotti sopra indicati – specificare al momento dell'ordine lo standard FR richiesto. Per tendaggi, si raccomanda l'utilizzo di fodera d'alta qualità.

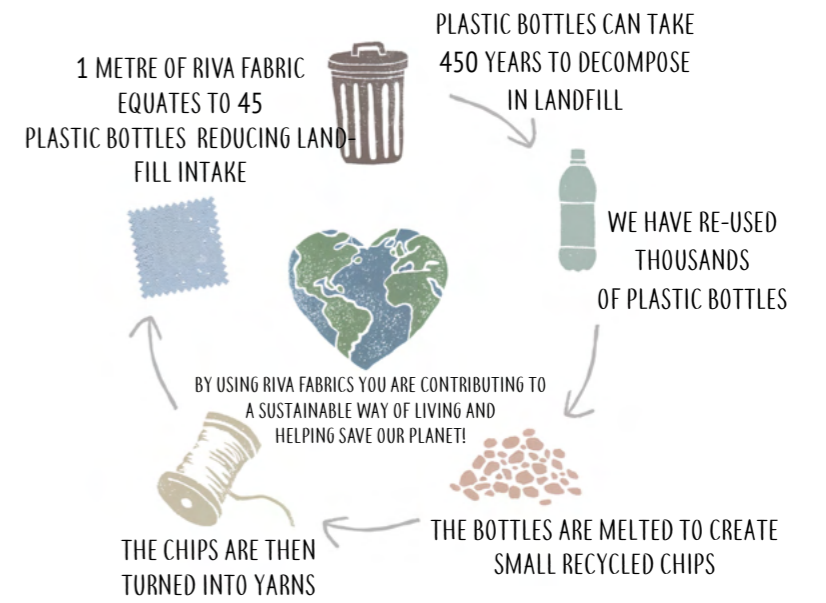

End Use Endnutzeranwendung Uso final Usage Applicazioni				Care Instructions Pfleheinweise Indicaciones para el cuidado Instructions d'entretien Istruzioni per la cura		Composition Zusammensetzung Composición Composition Composizione	100% Recycled Polyester- Recyceltes Polyester- Poliéster Reciclado- Polyester Recyclé- Poliestere Riciclato
Design Design Diseño Tissu Linea	Colours Farben Colores Couleurs Colori	Fabric Width Breite Anchura Largeur Larghezza tessuto	Weight Gewicht Peso Poids Peso	Martindale Abrasion Martindale-Abriebtest Abrasión Martindale Abrasion de Martindale Resistenza all'abrasion Martin-	Wyzenbeek Abrasion Wyzenbeek-Abriebtest Abrasión Wyzenbeek Abrasion de Wyzenbeek Resistenza all'abrasione- Wyzenbeek	FR Specification Brandschutzspezifikation Especificación ignifuga Spécifications ignifuges Specifica FR	
Riva	25	138cm (54 5/16")	380g/m ² (11.21oz/yd ²)	70 000	50 000+	Meets untreated: CAL 117. *Meets when treated: Domestic Upholstery, Contract Upholstery and Contract Drapery	



Dawson FR Collection    

This collection of embossed faux leathers is inherently waterproof, antimicrobial, flame retardant and phthalate free. Durable and sophisticated, Dawson is ideal for both residential and contract use. Available in a palette of 18 colours including natural hues of Teak, Chestnut and Mahogany and the fashion-forward tones of Olive, Emerald and Midnight.



(Top left) Various colours from the collection (Top right) Headboard: Cinnamon Cushions front to back: Teak and Gold (Bottom) Bench: Emerald Cushions left to right: Ocean and Stone Footstools front to back: Midnight and Stone



Sofa: Pewter Cushions left to right: Charcoal, Chestnut, Teak, Sand and Gold

Dawson Collection



DAWSON Teak F1598/18



DAWSON
Chestnut
F1598/02



DAWSON
Mahogany
F1598/08



DAWSON Stone F1598/17



DAWSON Natural F1598/10



DAWSON
Claret
F1598/04



DAWSON
Pewter
F1598/14

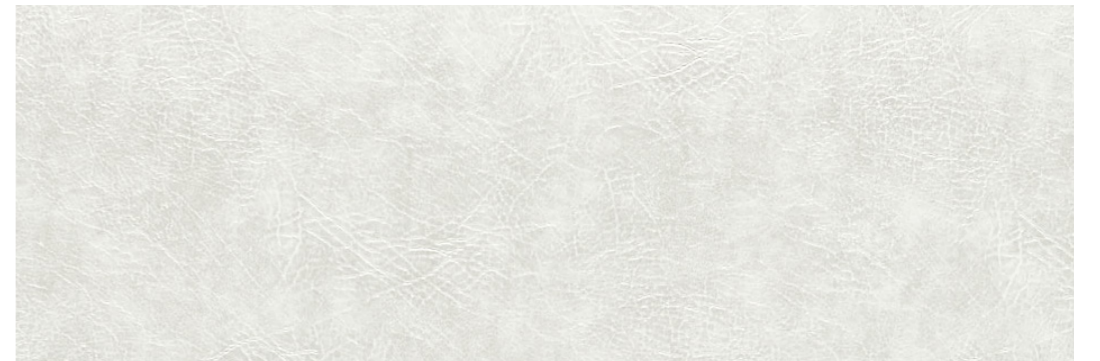

DAWSON Pearl F1598/13



DAWSON Gold F1598/06



DAWSON
Slate
F1598/16

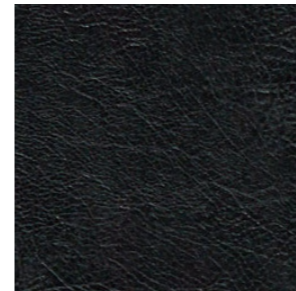

DAWSON
Charcoal
F1598/01



DAWSON Ocean F1598/11



DAWSON Sand F1598/15



DAWSON Cinnamon F1598/03

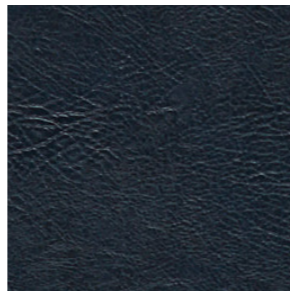

DAWSON
Midnight
F1598/09



DAWSON
Ink
F1598/07





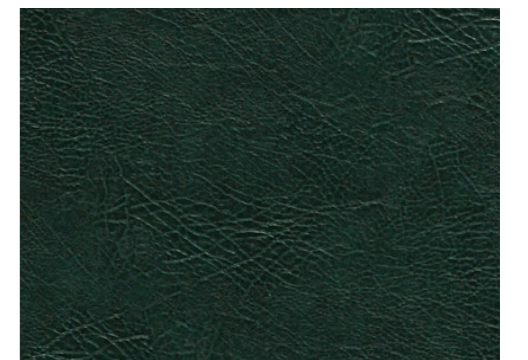



DAWSON Olive F1598/12

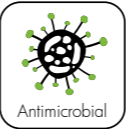

DAWSON Emerald F1598/05

English	Deutsch	Espanol	Français	Italiano
<p>Colour: Slight colour variances may occur between batches. All widths and pattern repeats stated are approximate.</p> <p>Cleaning: Do not wash. Do not dry clean. Wipe clean using a microfibre cloth or sponge with warm water. For more stubborn stains, use a mild soap solution but ensure you rinse thoroughly leaving no soap residue. For occasional use clean with diluted bleach solution to 70:30 water:bleach.</p> <p>Usage: Suitable for upholstery in both domestic and contract end use.</p>	<p>Farbe: Geringfügige Farbtoleranzen von Farbpartie zu Farbpartie sind möglich. Alle Breiten und Musterrapports sind ungefähre Angaben.</p> <p>Reinigung: Nicht waschen. Nicht chemisch reinigen. Mit einem Mikrofaser Tuch oder Schwamm und warmem Wasser abwischen. Hartnäckigere Flecken mit milder Seifenlauge reinigen. Anschließend gründlich spülen, um keine Seifenrückstände zu hinterlassen. Gelegentlich mit verdünnter Bleichelösung im Verhältnis 70:30 (Wasser:Bleiche) reinigen.</p> <p>Anwendung: Geeignet für Polstermöbel – für den Hausgebrauch sowie in gewerblichen Endnutzeranwendungen.</p>	<p>Color: puede haber ligeras variaciones de colores entre lotes. Todos los anchos y las repeticiones de patrón indicados son aproximados.</p> <p>Limpieza: No lavar. No limpiar en seco. Limpiar con un trapo de microfibra o una esponja con agua caliente. Para las manchas más resistentes, utilizar una solución jabonosa suave pero asegurarse de enjuagarla bien para que no queden residuos de jabón. Ocasionalmente, se puede usar una solución de lejía diluida con una proporción de 70:30 agua:lejía.</p> <p>Uso: adecuado para cojines y tapicería tanto de uso doméstico como público.</p>	<p>Couleur: De légères variations de couleur peuvent exister entre les différents lots. Toutes les largeurs et répétitions de motifs indiquées sont approximatives.</p> <p>Nettoyage: Ne pas laver. Ne pas nettoyer à sec. Nettoyer avec une éponge ou un chiffon microfibre et de l'eau chaude. Pour nettoyer les taches plus tenaces, utiliser une solution à base d'eau et de savon doux. Bien rincer pour éliminer tout résidu de savon. Dans le cadre d'un usage occasionnel, nettoyer avec une solution composée de 70 % d'eau et de 30 % d'eau de Javel.</p> <p>Utilisation: Convient garniture de meubles pour un usage domestique ou professionnel.</p>	<p>Colore: Potrebbero verificarsi lievi variazioni di colore tra i lotti. Tutte le larghezze e le ripetizioni del motivo indicate sono approssimative.</p> <p>Pulizia: Non lavare. Non lavare a secco. Pulire con un panno in microfibra o una spugna con acqua calda. Per le macchie persistenti, usare una soluzione di sapone delicato, ma risciacquare accuratamente per evitare residui di sapone. Per uso occasionale, pulire con una soluzione di candeggina diluita in proporzioni 70:30 di acqua/candeggina.</p> <p>Utilizzo: adatto per rivestimenti sia per uso domestico che in ambito contract.</p>

End Use Endnutzeranwendung Usò final Usage Applicazioni		Care Instructions Pflegethinweise Indicaciones para el cuidado Instructions d'entretien Istruzioni per la cura		Composition Zusammensetzung Composición Composition Composizione	Coating: Beschichtung: Revestimiento: Revêtement: Rivestimento: 96.4% PVC - PVC - PVC - PVC - PVC 3.6% Polyurethane - Polyurethan - Poliuretano - Polyuréthane - Poliuretano Base: 50% Polyester - Polyester - Poliéster - Poliestere - Poliestere 50% Cotton - Baumwolle - Algodón - Coton - Cotone	
Additional Benefits Weitere Pluspunkte Ventajas adicionales Avantages supplémentaires Altri vantaggi				  		
Design Design Diseño Tissu Linea	Colours Farben Colores Couleurs Colori	Fabric Width Breite Anchura Largeur Larghezza tessuto	Weight Gewicht Peso Poids Peso	Martindale Abrasion Martindale-Abriebtest Abrasión Martindale Abrasion de Martindale Resistenza all'abrasion Martindale	Wyzenbeek Abrasion Wyzenbeek-Abriebtest Abrasión Wyzenbeek Abrasion de Wyzenbeek Resistenza all'abrasione- Wyzenbeek	FR Specification Brandschutzspezifikation Especificación ignífuga Spécifications ignifuges Specifica FR
Dawson FR	18	140cm (55 1/8")	730g/m ² (21.53oz/yd ²)	200 000+	50 000+	 <p>Meets untreated: Domestic Upholstery (Cigarette and Match), Contract Upholstery (Crib 5), CAL 117, NFPA260, IMO8, EN1021-1-2</p>



Floral Flourish Collection

Inspired by wildflower blooms and summer days, this collection is the perfect portfolio of painterly florals. With a modern twist and a vibrant colour palette, the range includes 6 designs digitally printed on velvet, cotton and linen look cloth.



(Above) *Drape: Wild Meadow Noir Velvet Screen: Hydrangea Mineral/Ochre Cushions left to right: Orla Olive, Serena Ivory, Kingsley Autumn, Orla Fuchsia, Wild Meadow Ivory Daybed: Rugosa Noir Velvet, Orla Olive*

(Top left) *top to bottom Footstool: Kingsley Autumn Cube: Rugosa Mineral Bolster: Rugosa Noir Velvet Cushion: Hydrangea Summer Drum: Hydrangea Autumn Cushion: Kingsley Summer Velvet Footstool: Wild Meadow Ivory Floor Cushion: Rugosa Kingfisher (Top right) Drape: Thea Mineral Blind: Rugosa Mineral Armchairs left to right: Hydrangea Mineral/Ochre, Orla Olive and Wild Meadow Ochre Velvet, Orla Fuchsia (Bottom left) Drapes: Kingsley Multi, Wild Meadow Multi Sofa: Rugosa Damson Velvet Cushions: Various colours from Orla collection (Bottom right) Drapes: Hydrangea Summer Round Cushions: Orla Fuchsia and Rugosa Kingfisher Footstool: Wild Meadow Blush*

Floral Flourish Collection



RUGOSA
Kingfisher
F1579/01



SERENA
Summer
F1593/04



WILD MEADOW
Blush
F1596/01

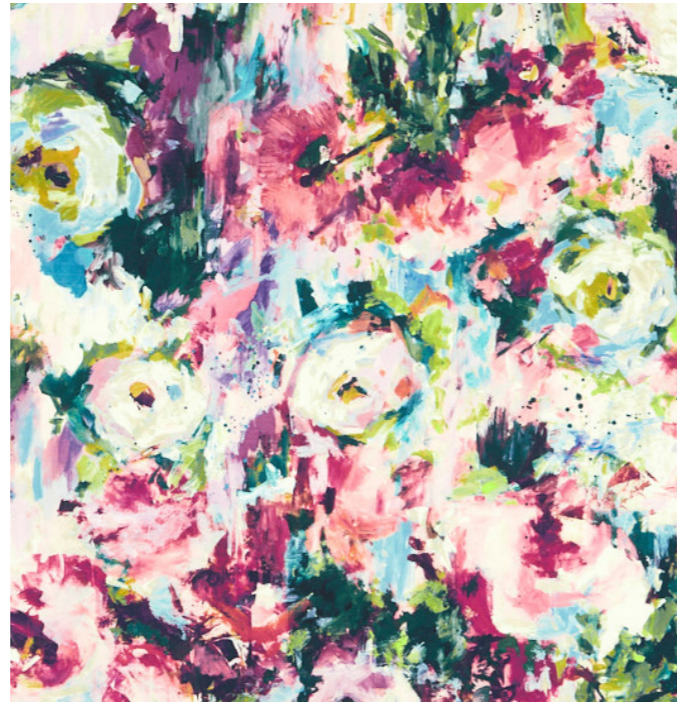

KINGSLEY
Summer Velvet
F1573/02

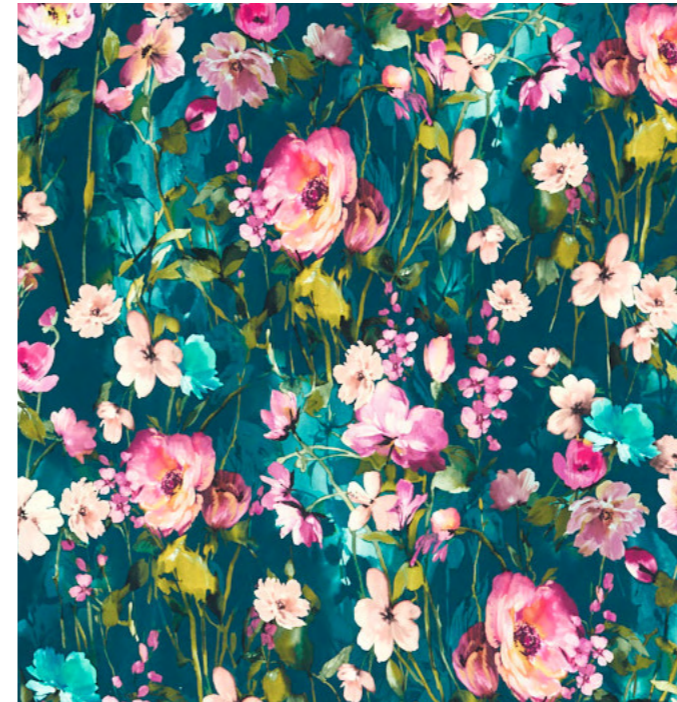

WILD MEADOW
Kingfisher Velvet
F1575/01



THEA
Summer Linen
F1595/03



HYDRANGEA
Summer
F1576/05



SERENA
Mineral
F1593/03



WILD MEADOW
Mineral Velvet
F1575/03

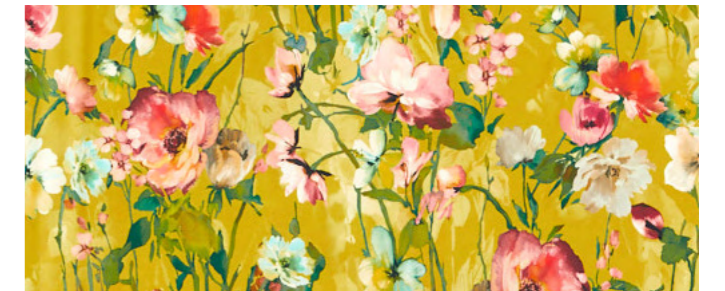

WILD MEADOW
Ochre Velvet
F1575/05

Floral Flourish Collection



THEA
Mineral Linen
F1595/01



RUGOSA
Mineral
F1579/02



HYDRANGEA
Mineral/Ochre
F1576/02



SERENA
Ivory
F1593/02



WILD MEADOW
Ivory
F1596/04

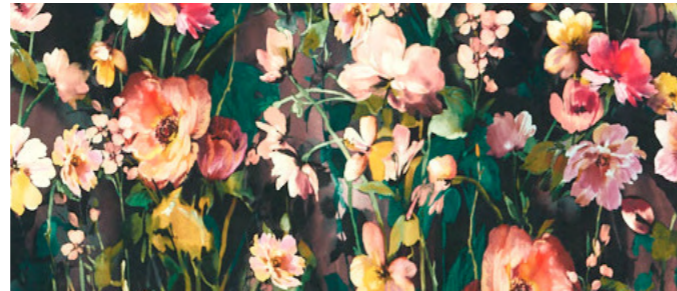

WILD MEADOW
Noir Velvet
F1575/04

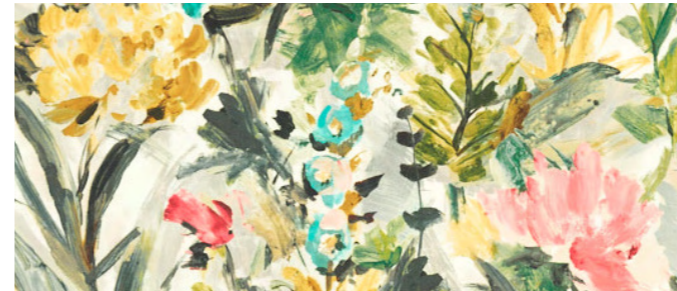

HYDRANGEA
Autumn
F1576/01



RUGOSA
Noir Velvet
F1574/02



KINGSLEY
Autumn
F1577/01



SERENA
Damson
F1593/01



WILD MEADOW
Multi Linen
F1597/01



HYDRANGEA
Multi
F1576/03



WILD MEADOW
Damson
F1596/02



RUGOSA
Damson Velvet
F1574/01



KINGSLEY
Multi Linen
F1578/01

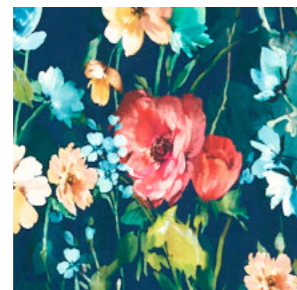

WILD MEADOW
Midnight Velvet
F1575/02

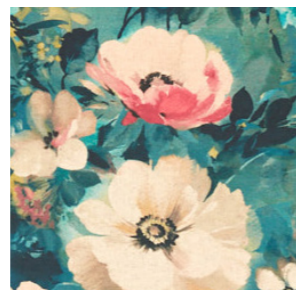

RUGOSA
Midnight Linen
F1584/01



KINGSLEY
Midnight Velvet
F1573/01



SERENA
Linen/Forest Linen
F1594/01

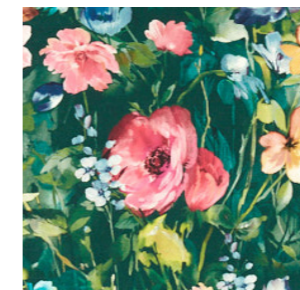

WILD MEADOW
Forest
F1596/03

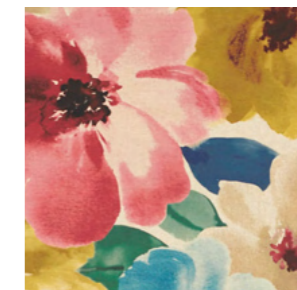

THEA
Spice/Forest Linen
F1595/02

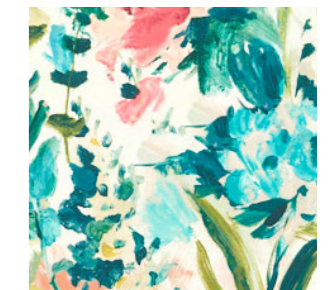

HYDRANGEA
Spice/Forest
F1576/04

Floral Flourish Collection

Technical Information

English

Colour: Slight colour variances may occur between batches. All widths and pattern repeats stated are approximate.

Cleaning: For velvet designs: Wash at 30°C. Do not bleach. Do not tumble dry. Do not iron. Dry cleanable. All other designs: Wash at 30° on a delicate spin cycle. Do not bleach. Do not tumble dry. Iron on a high temperature. Dry clean on a delicate cycle. Please make allowances for any shrinkage which may occur during this cleaning process.

Usage: For velvet designs: Suitable for curtains for domestic end use and cushions and upholstery for domestic and contract end use. All other designs: Suitable for curtains, roman blinds, cushions and upholstery in domestic end use. The fabric must be treated to the relevant FR standard.

*FR finishes available by request on the below product - please specify at point of order which FR standard is required. A good quality lining is recommended for drapery use.

All designs in this collection, with the exception of velvets, are available as oilcloth (PVC) on request.

Deutsch

Farbe: Geringfügige Farbtoleranzen von Farbpartie zu Farbpartie sind möglich. Alle Breiten und Musterrapports sind ungefähre Angaben.

Reinigung: Für Designs auf Samtstoff: Bei 30°C waschen. Nicht bleichen. Nicht trocknergeeignet. Nicht bügeln. Chemische Reinigung möglich. Alle weiteren Designs: Bei 30°C im Feinwaschgang waschen. Nicht bleichen. Nicht trocknergeeignet. Auf hoher Temperatur bügeln. Chemisch im Feinwaschgang reinigen. Berücksichtigen Sie bitte, dass Stoffe während des Reinigungsvorgangs einlaufen können.

Anwendung: Für Designs auf Samtstoff: Geeignet für Vorhänge - für den Hausgebrauch; geeignet für Kissen und Polstermöbel - für den Hausgebrauch und in gewerblichen Endnutzeranwendungen. Alle weiteren Designs: Geeignet für Vorhänge, Raffrollos, Kissen und Polstermöbel für den Hausgebrauch sowie in gewerblichen Endnutzeranwendungen. Der Stoff muss entsprechend der relevanten Brandschutznorm behandelt werden.

*Die nachstehenden Produkte sind auf Anfrage auch in schwer entflammbarer Qualität erhältlich. Bitte bei Bestellung angeben, welche Brandschutznorm benötigt wird. Für Vorhänge empfehlen wir ein hochwertiges Futter.

Alle Designs dieser Kollektion, mit Ausnahme von Samtstoff, sind auf Anfrage als Wachstuch (PVC) erhältlich.

Espanol

Color: puede haber ligeras variaciones de colores entre lotes. Todos los anchos y las repeticiones de patrón indicados son aproximados.

Limpieza: Para diseños de terciopelo: lavar a 30°C. No usar lejía. No secar en secadora. No planchar. Se puede limpiar en seco. Todos los demás diseños: lavar a 30°C con un programa de centrifugado delicado. No usar lejía. No secar en secadora. Planchar a temperatura alta. Limpiar en seco con un programa para prendas delicadas. Tenga en cuenta que la pieza puede encoger durante este proceso.

Uso: Para diseños de terciopelo: adecuado para cortinas para uso final domésticos y cojines y tapicería para uso final doméstico y público. Todos los demás diseños: adecuado para cortinas, estores plegables, cojines y tapicería, tanto para uso final doméstico. El tejido debe tratarse según el estándar ignífugo correspondiente

*Los acabados ignífugos están disponibles al pedir los productos expuestos a continuación. Indique el estándar ignífugo requerido al realizar el pedido. Se recomienda emplear un forro de buena calidad para el uso de cortinas.

Todos los diseños de esta colección, con la excepción de terciopelo, están disponibles como hule (PVC) a pedido.

Français

Couleur: De légères variations de couleur peuvent exister entre les différents lots. Toutes les largeurs et répétitions de motifs indiquées sont approximatives.

Nettoyage: Pour les tissus en velours: laver à 30°C. Ne pas blanchir. Ne pas passer au sèche-linge. Ne pas repasser. Nettoyage à sec possible. Tous les autres modèles: Laver à 30°C sur programme délicat. Ne pas blanchir. Ne pas passer au sèche-linge. Repasser à haute température. Nettoyage à sec sur cycle délicat. Veuillez prendre en compte que tous les tissus peuvent rétrécir au cours de ce processus.

Utilisation: Pour les tissus en velours: Convient à la création de rideaux pour un usage domestique, de coussins et à la garniture de meubles pour un usage domestique ou professionnel. Tous les autres modèles: Convient à la création de rideaux, de stores bateau, de coussins et à la garniture de meubles pour un usage domestique. Le tissu doit être traité selon les normes d'ignifugation applicables.

*Des finitions ignifugées sont disponibles à la demande pour les produits ci-dessous, veuillez préciser la norme d'ignifugation requise au moment de la commande. Il est recommandé d'utiliser une doublure de bonne qualité pour la création de tentures.

Tous les modèles de cette collection, à l'exception de velours, sont disponibles en toile cirée (PVC) sur demande.

Italiano



Colore: Potrebbero verificarsi lievi variazioni di colore tra i lotti. Tutte le larghezze e le ripetizioni del motivo indicate sono approssimative.

Pulizia: Per fantasie velluto: lavare a 30°C. Non candeggiare. Non centrifugare. Non stirare. Lavabile a secco. Tutti gli altri design: lavare a 30°C con ciclo di centrifuga delicato. Non candeggiare. Non centrifugare. Stirare a temperatura alta. Lavare a secco con ciclo delicato. I tessuti potrebbero restringersi durante il lavaggio, pertanto prevedere eventuali tolleranze.

Uso: Per fantasie velluto: Adatto per tendaggi in ambiente domestico e per cuscini e rivestimenti sia a uso domestico che contract. Tutti gli altri design: Adatti per tendaggi, tende a pacchetto, cuscini e rivestimenti per uso domestico ambito. Il tessuto deve essere trattato conformemente all'appropriato standard FR.

*Finiture FR disponibili su richiesta per i prodotti indicati sotto - specificare al momento dell'ordine lo standard FR richiesto. Per tendaggi, si raccomanda l'utilizzo di fodera d'alta qualità.

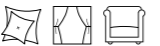
Tutti i modelli di questa collezione, ad eccezione di velluto, sono disponibili su richiesta come tela cerata (PVC).

End Use Endnutzeranwendung Uso final Usage Applicazioni	Velvets: 	Care Instructions Pflegehinweise Indicaciones para el cuidado Instructions d'entretien Istruzioni per la cura	Velvets: 	Composition Zusammensetzung Composición Composizione	COT - Cotton - Baumwolle - Algodón - Coton - Cotone PES - Polyester - Polyester - Poliéster - Poliestere - Poliestere LI - Linen - Leinen - Lino - Lin - Lino			
Design Design Diseño Tissu Linea	Colours Farben Colores Couleurs Colori	Vertical Repeat Senkrechter Musterrapport Repetición vertical Motif vertical Ripetizione verticale	Horizontal Repeat Waagerechter Musterrapport Repetición horizontal Motif horizontal Ripetizione orizzontal	Fabric Width Breite Anchura Largeur Larghezza tessuto	Weight Gewicht Peso Poids Peso	Composition Zusammensetzung Composición Composizione	Abrasion Abriebtest Abrasion Abrasion Resistenza all'abrasione	FR Specification Brandschutzspezifikation Especificación ignífuga Spécifications ignifuges Specifica FR
Hydrangea	5	63cm (24 15/16")	69cm (27 3/16")	138cm (54 5/16")	231g/m ² (6.81oz/yd ²)	100% COT	Martindale: 18 000 Wyzenbeek: 27 000	Meets untreated: BS5852 Source 0. *Meets when treated: Domestic Upholstery, Contract Upholstery and Contract Curtain Standards.
Kingsley Autumn	1	68.5cm (27")	69cm (27 3/16")	138cm (54 5/16")	231g/m ² (6.81oz/yd ²)	100% COT	Martindale: 18 000 Wyzenbeek: 27 000	
Kingsley Multi Linen	1	67cm (26 3/8")	69cm (27 3/16")	138cm (54 5/16")	207g/m ² (6.19oz/yd ²)	80% COT, 20% PES	Martindale: 20 000 Wyzenbeek: 27 000	
Kingsley Velvet	2	67cm (26 3/8")	68.5cm (27")	137cm (53 15/16")	277g/m ² (8.17oz/yd ²)	100% PES	Martindale: 100 000 Wyzenbeek: 50 000	*Meets when treated: Domestic Upholstery. For Contract upholstery treatment the use of an interliner is required. Not suitable for contract Curtain treatment.
Rugosa	2	48.5cm (19 1/16")	69cm (27 3/16")	138cm (54 5/16")	231g/m ² (6.81oz/yd ²)	100% COT	Martindale: 18 000 Wyzenbeek: 27 000	Meets untreated: BS5852 Source 0. *Meets when treated: Domestic Upholstery, Contract Upholstery and Contract Curtain Standards.
Rugosa Midnight Linen	1	47cm (18 1/2")	69cm (27 3/16")	138cm (54 5/16")	207g/m ² (6.19oz/yd ²)	80% COT, 20% PES	Martindale: 20 000 Wyzenbeek: 27 000	
Rugosa Velvet	2	47.5cm (18 11/16")	68.5cm (27")	137cm (53 15/16")	277g/m ² (8.17oz/yd ²)	100% PES	Martindale: 100 000 Wyzenbeek: 50 000	*Meets when treated: Domestic Upholstery. For Contract upholstery treatment the use of an interliner is required. Not suitable for Contract Curtain treatment.
Serena	4	45cm (17 3/4")	46cm (18 1/8")	138cm (54 5/16")	231g/m ² (6.81oz/yd ²)	100% COT	Martindale: 18 000 Wyzenbeek: 27 000	Meets untreated: BS5852 Source 0. *Meets when treated: Domestic Upholstery, Contract Upholstery and Contract Curtain Standards.
Serena Linen/Forest Linen	1	45cm (17 3/4")	46cm (18 1/8")	138cm (54 5/16")	207g/m ² (6.19oz/yd ²)	80% COT, 20% PES	Martindale: 20 000 Wyzenbeek: 27 000	
Thea Linen	3	61cm (24")	69cm (27 3/16")	138cm (54 5/16")	207g/m ² (6.19oz/yd ²)	80% COT, 20% PES	Martindale: 18 000 Wyzenbeek: 27 000	
Wild Meadow	4	69cm (27 3/16")	69cm (27 3/16")	138cm (54 5/16")	231g/m ² (6.81oz/yd ²)	100% COT	Martindale: 18 000 Wyzenbeek: 27 000	
Wild Meadow Multi Linen	1	67cm (26 3/8")	69cm (27 3/16")	138cm (54 5/16")	207g/m ² (6.19oz/yd ²)	80% COT, 20% PES	Martindale: 20 000 Wyzenbeek: 27 000	
Wild Meadow Velvet	5	68.5cm (27")	68.5cm (27")	137cm (53 15/16")	277g/m ² (8.17oz/yd ²)	100% PES	Martindale: 100 000 Wyzenbeek: 50 000	*Meets when treated: Domestic Upholstery. For Contract upholstery treatment the use of an interliner is required. Not suitable for Contract Curtain treatment.

Orla is available in 24 timeless colours. Proudly GRS certified (Global Recycling Standard), made from 52% recycled plastic and blended with natural fibres, Orla is the go-to choice for upholstery and drapes. Choose from the soft, nature inspired shades of Snow, Linen and Pebble to create an easy to use scheme or add depth and drama with vibrant tones of Kingfisher and Fuchsia.



STUDIO



(Top left) Drape: Zinc Armchair: Linen Cushions: Spice and Forest
(Bottom) Loveseat: Linen Cushions & Throw: Fuchsia and Blush Drape: Zinc



Drapes: Pebble Sofa: Herb Throw: Pebble Cushions left to right: Sage, Mink, Putty, Olive and Snow



Orla Collection



ORLA
Pebble
F1572/17



ORLA
Fuchsia
F1572/07

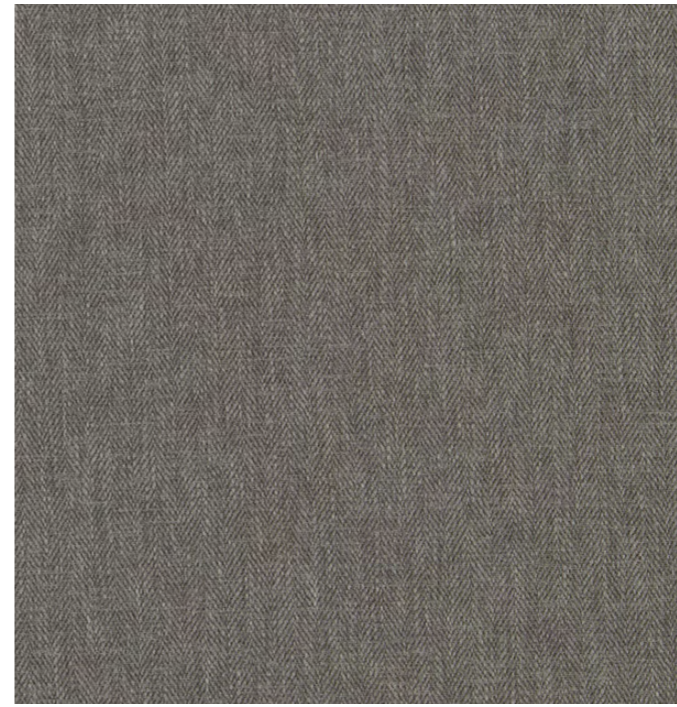

ORLA
Mink
F1572/14

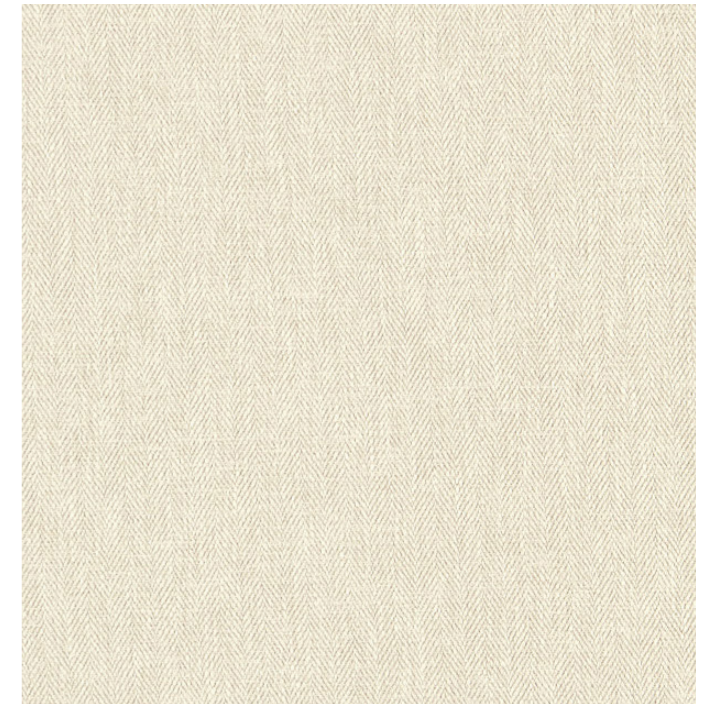

ORLA
Snow
F1572/21

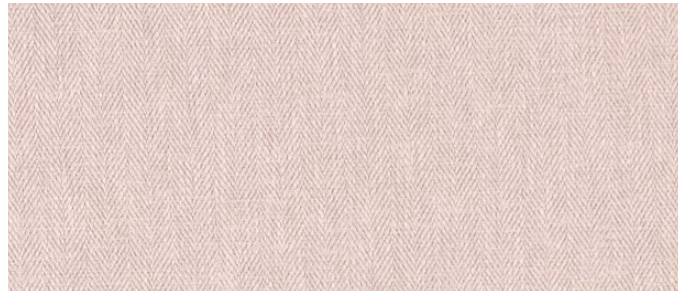

ORLA
Blush
F1572/03



ORLA
Oatmeal
F1572/15



ORLA
Putty
F1572/18



ORLA
Linen
F1572/12

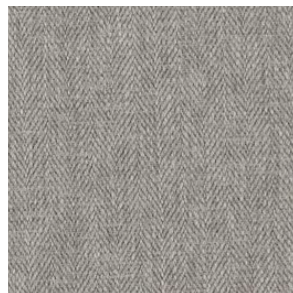

ORLA
Ash
F1572/02



ORLA
Zinc
F1572/24

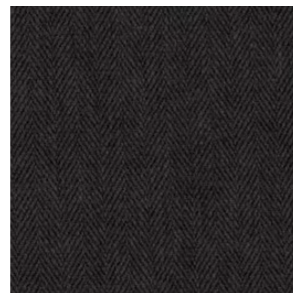

ORLA
Licorice
F1572/11

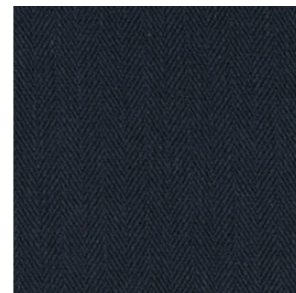

ORLA
Midnight
F1572/13

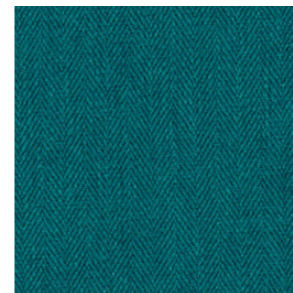

ORLA
Kingfisher
F1572/10

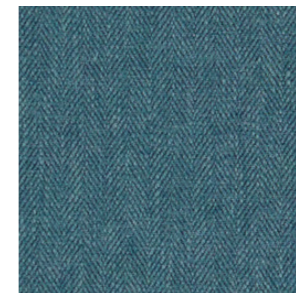

ORLA
Denim
F1572/05

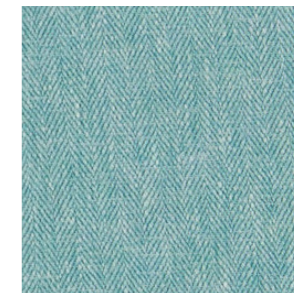

ORLA
Aqua
F1572/01

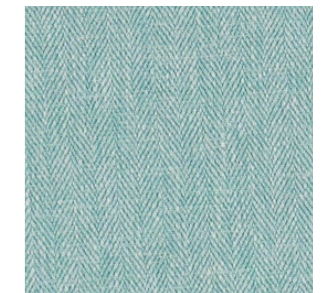

ORLA
Cloud
F1572/04



ORLA
Surf
F1572/23

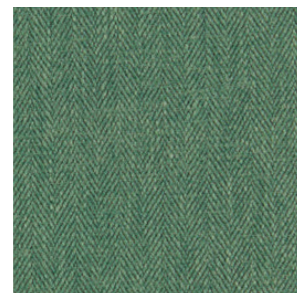

ORLA
Herb
F1572/09

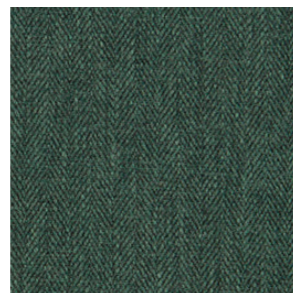

ORLA
Forest
F1572/06



ORLA
Sage
F1572/20



ORLA
Olive
F1572/16

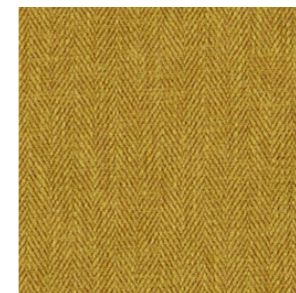

ORLA
Saffron
F1572/19

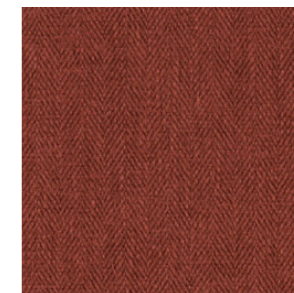

ORLA
Spice
F1572/22

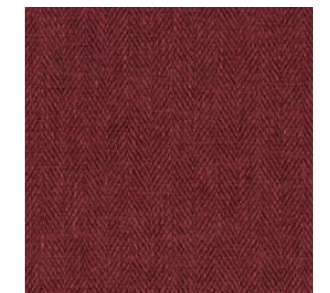

ORLA
Garnet
F1572/08

English	Deutsch	Espanol	Français	Italiano
<p>Colour: Slight colour variances may occur between batches. All widths and pattern repeats stated are approximate.</p> <p>Cleaning: Iron on a medium temperature. Dry cleanable. Please make allowances for any shrinkage which may occur during this cleaning process.</p> <p>Usage: Suitable for curtains, roman blinds, cushions and upholstery for both domestic and contract end use. The fabric must be treated to the relevant FR standard.</p> <p>*FR finishes available by request on the below products - please specify at point of order which FR standard is required. A good quality lining is recommended for drapery use.</p>	<p>Farbe: Geringfügige Farbtoleranzen von Farbpartie zu Farbpartie sind möglich. Alle Breiten und Musterrapports sind ungefähre Angaben.</p> <p>Reinigung: Auf mittlerer Temperatur bügeln. Chemische Reinigung möglich. Berücksichtigen Sie bitte, dass Stoffe während des Reinigungsvorgangs einlaufen können.</p> <p>Anwendung: Geeignet für Vorhänge, Raffrollos, Kissen und Polstermöbel für den Hausgebrauch sowie in gewerblichen Endnutzeranwendungen. Der Stoff muss entsprechend der relevanten Brandschutznorm behandelt werden.</p> <p>*Die nachstehenden Produkte sind auf Anfrage auch in schwer entflammbarer Qualität erhältlich. Bitte bei Bestellung angeben, welche Brandschutznorm benötigt wird. Für Vorhänge empfehlen wir ein hochwertiges Futter.</p>	<p>Color: puede haber ligeras variaciones de colores entre lotes. Todos los anchos y las repeticiones de patrón indicados son aproximados.</p> <p>Limpieza: Planchar a temperatura media. Se puede limpiar en seco. Tenga en cuenta que la pieza puede encoger durante este proceso.</p> <p>Uso: adecuado para cortinas, estores plegables, cojines y tapicería, uso final tanto doméstico como público. El tejido se debe tratar según el estándar ignífugo pertinente.</p> <p>*Los acabados ignífugos están disponibles al pedir los productos anteriores. Indique el estándar ignífugo requerido al realizar el pedido. Se recomienda emplear un forro de buena calidad para el uso de cortinas.</p>	<p>Couleur: De légères variations de couleur peuvent exister entre les différents lots. Toutes les largeurs et répétitions de motifs indiquées sont approximatives.</p> <p>Nettoyage: Repasser à température moyenne. Nettoyage à sec possible. Veuillez prendre en compte que tous les tissus peuvent rétrécir au cours de ce processus.</p> <p>Utilisation: convient au garnissage de meubles pour un usage domestique et professionnel, à la création de rideaux, de stores bateau et de coussins. Le tissu doit être traité selon la norme d'ignifugation applicable.</p> <p>*Des finitions ignifugées sont disponibles à la demande pour les produits ci-dessous, veuillez préciser la norme d'ignifugation requise au moment de la commande. Il est recommandé d'utiliser une doublure de bonne qualité pour la création de tentures.</p>	<p>Colore: Potrebbero verificarsi lievi variazioni di colore tra i lotti. Tutte le larghezze e le ripetizioni del motivo indicate sono approssimative.</p> <p>Pulizia: Stirare a temperatura media. Lavabile a secco. I tessuti potrebbero restringersi durante il lavaggio, pertanto prevedere eventuali tolleranze.</p> <p>Uso: adatto per tende, tende a pacchetto, cuscini e tappezzeria sia per uso domestico che in ambiente contract., Il tessuto deve essere trattato in base all'appropriato standard FR.</p> <p>*Finiture FR disponibili su richiesta per i prodotti sopra indicati - specificare al momento dell'ordine lo standard FR richiesto. Per tendaggi, si raccomanda l'utilizzo di fodera d'alta qualità.</p>

End Use Endnutzeranwendung Usò final Usage Applicazioni		Care Instructions Pflegehinweise Indicaciones para el cuidado Instructions d'entretien Istruzioni per la cura		Composition Zusammensetzung Composición Composition Composizione	52% Recycled Polyester - Recyclates Polyester - Poliéster Reciclado - Polyester Recyclé - Poliestere Riciclato 48% Cotton - Baumwolle - Algodón - Coton - Cotone
Design Design Diseño Tissu Linea	Colours Farben Colores Couleurs Colori	Fabric Width Breite Anchura Largeur Larghezza tessuto	Weight Gewicht Peso Poids Peso	Martindale Abrasion Martindale-Abriebtest Abrasion Martindale Abrasion de Martindale Resistenza all'abrasion Martindale	FR Specification Brandschutzspezifikation Especificación ignífuga Spécifications ignifuges Specifica FR
Orla	24	138cm (54 5/16")	257g/m ² (7.58oz/yd ²)	50 000	Meets untreated: CAL 117. *Meets when treated: Domestic Upholstery, Contract Curtains, Contract Upholstery.



“Orla is made from recycled materials.”

For every 1 metre of fabric, we have prevented 13 bottles from going into the ocean or landfill. We recycle and reuse plastic bottles to help save the planet.

